

PROPOSED RENOVATION FOR D TYPE FLAT AT N I T CAMPUS ROURKELA

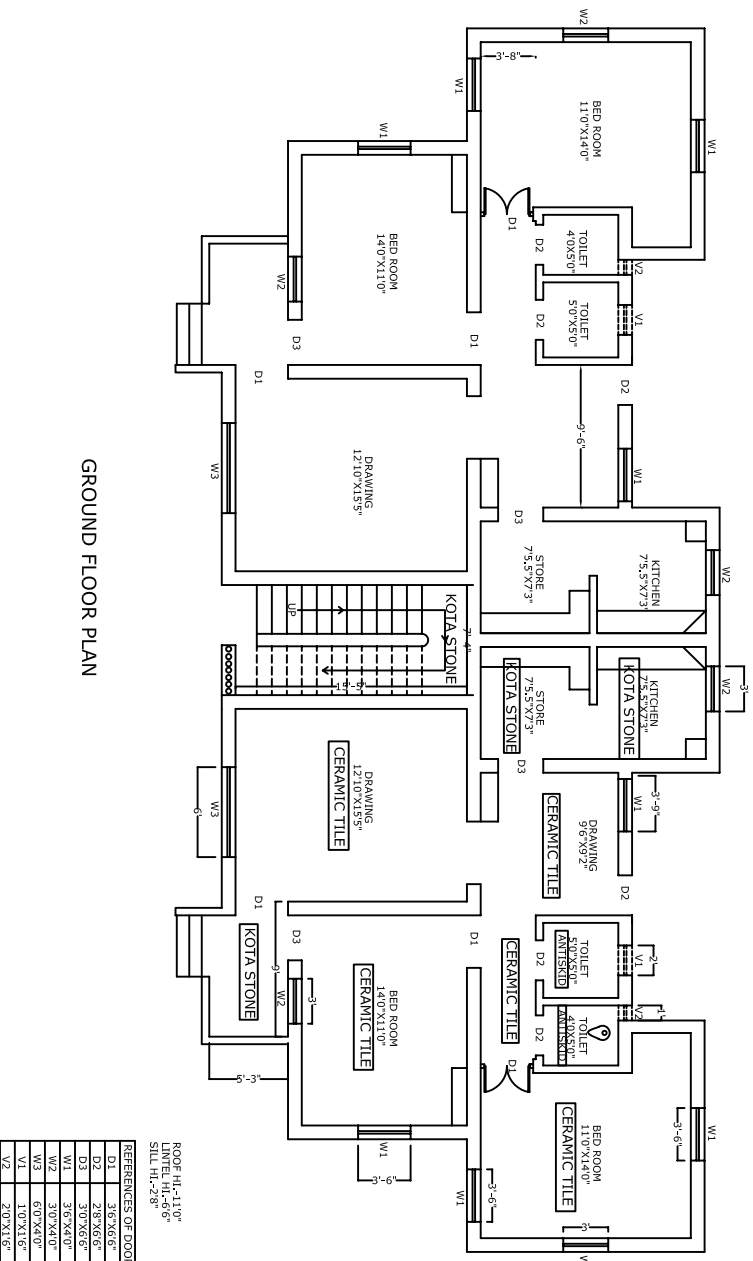

GROUND FLOOR PLAN

REFERENCES OF DOORS AND WINDOWS	
D1	3.6 X 6.6'
D2	4.0 X 5.0'
D3	3.0 X 4.0'
W1	3.0 X 4.0'
W2	6.0 X 4.0'
W3	1.0 X 1.5'
W4	2.0 X 1.5'

ROOF HL.-11.10'
LINTEL HL.-5.65'
SILL HL.-2.80'

1. ASSUMPTION
2. GARAGE WILL BE ADDED AS SHOWN IN LAYOUT.
3. STORE AND KITCHEN TO BE MERGED BY DISMANTLING THE PARTITION WALL
4. KITCHEN SHOULD BE PROVIDED WITH A CUPPA TOP PLATFORM AND STAINLESS STEEL SINK. CERAMIC TILE DADO TO BE PROVIDED UP TO 4'6" HT FROM THE FLOOR LEVEL.
5. TOILET SHOULD BE PROVIDED WITH ANTI SKID TILE IN THE FLOORING AND CERAMIC TILE CLADDING OVER UP TO LINTEL LEVEL.
6. TOILET SHOULD BE PROVIDED WITH MIXTURE WITH A ELECTRICAL POINT FOR GEYSER PROVISION.
7. THE DOORS AND WINDOWS WILL BE REPAIRED AND REPAINTED WITH ENAMEL PAINT AS PER INDIVIDUAL CASES.
8. IT REQUIRE TO INCREASE THE SIZE OF THE GATE FOR SMOOTH ENTRY OF CAR.
9. ALL INSIDE PAINTED WITH CEMENT PAINT & EXTERNAL SURFACE WITH WEATHER COAT.

CONSULTANT

CONTENT

GARAGE PLAN WITH
D TYPE FLAT

SCALE NTS

SHEET NO. 04

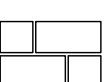

SPACE ARCH

ARCHITECT: ENGINEER:INTERIOR DESIGNER
205 , JAYADEV VIHAR BHUBANESWAR